Herbest 辰光生物

Certificate of Analysis

For Laboratory use only

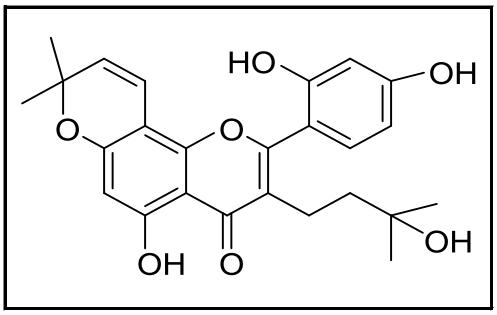

中文名称	桑根皮醇
ENGLISH NAME	Morusinol
等级 STANDARD TYPE	
批号 LOT NUMBER	HM052965
报告日期 REPORT DATE	
别名CHEMICAL NAMES	Oxydihydromorusin
分子式 M.F	C25H26O7
分子量 M.W	438.48
CAS NUMBER	62949-93-3

贮存条件 STORAGE	powder	-20℃	3years
		2-8℃	2years
	In solvent	-80℃	6 months
		-20℃	1 months

备注 WARM NOTICE: When publishing,please cite as : ***chemical name*** was purchased from **Herbest** (Baoji Herbest Bio-Tech Co.,Ltd)

检测结果 ANALYTICAL RESULTS

检测项目 TEST	指标 SPECIFICATION	检测结果 RESULT
液相 HPLC	N/A	98.00%
核磁 NMR	Conforms to structure	Conforms to structure
质谱 Mass	Conforms	Conforms
外观 Appearance	N/A	Yellow powder

Authorized Signature:

Baoji Herbest Bio-Tech Co.,Ltd

Tel: +86-917-8888998 www.chem-tcm.com Email: root@herbest.cn